

| VR3157 OPTIONAL MODEL DESCRIPTION BY SUFFIX | |
|---|--|
| RACK MODEL | DESCRIPTION |
| VR3157-001 | NO FRONT DOOR, NO REAR DOOR, NO RIGHT SIDE PANELS, NO LEFT SIDE PANELS |
| VR3157-002 | NO FRONT DOOR, NO REAR DOOR |
| VR3157-003 | NO FRONT DOOR |
| VR3157-004 | NO REAR DOOR |
| VR3157-005 | NO RIGHT SIDE PANELS |
| VR3157-006 | NO LEFT SIDE PANELS |
| VR3157-007 | NO RIGHT SIDE PANELS, NO LEFT SIDE PANELS |
| VR3157-013 | NO FRONT DOOR, NO REAR DOOR, NO SIDE PANELS, NO ROOF |

- NOTES:**
1. ALL DIMENSIONS ARE MM (INCH), TOLERANCES ±2.5 (±0.1)
 2. UNIT WEIGHT: 175.7 KG (387.4 LBS)
 3. STATIC WEIGHT CAPACITY: 1361 KG (3000 LBS)
 4. DYNAMIC WEIGHT CAPACITY: 1021 KG (2250 LBS)
 5. PACKAGE OF M6 SCREWS, CAGE NUTS INCLUDED.

| | |
|------------------------------|-------------------------|
| DRAWN BY: TED BEAVER | SHEET NUMBER: 1 OF 3 |
| CHECKED BY: BRAD REINBOLT | ECN NUMBER: N/A |
| REFERENCE DRAWING: N/A | QUOTE NUMBER: N/A |

TITLE / DESCRIPTION
VERTIV VR RACK
48U x 800mm W x 1100mm D

| | | | |
|---------------------------------|-------------------|------------|---|
| VR3157 | | | |
| DRAWING NUMBER: VR3157-SUBTL | DATE: 04/14/21 | REV#: 2 | 1050 DEARBORN DRIVE P.O. BOX 29186 COLUMBUS, OHIO 43229 |



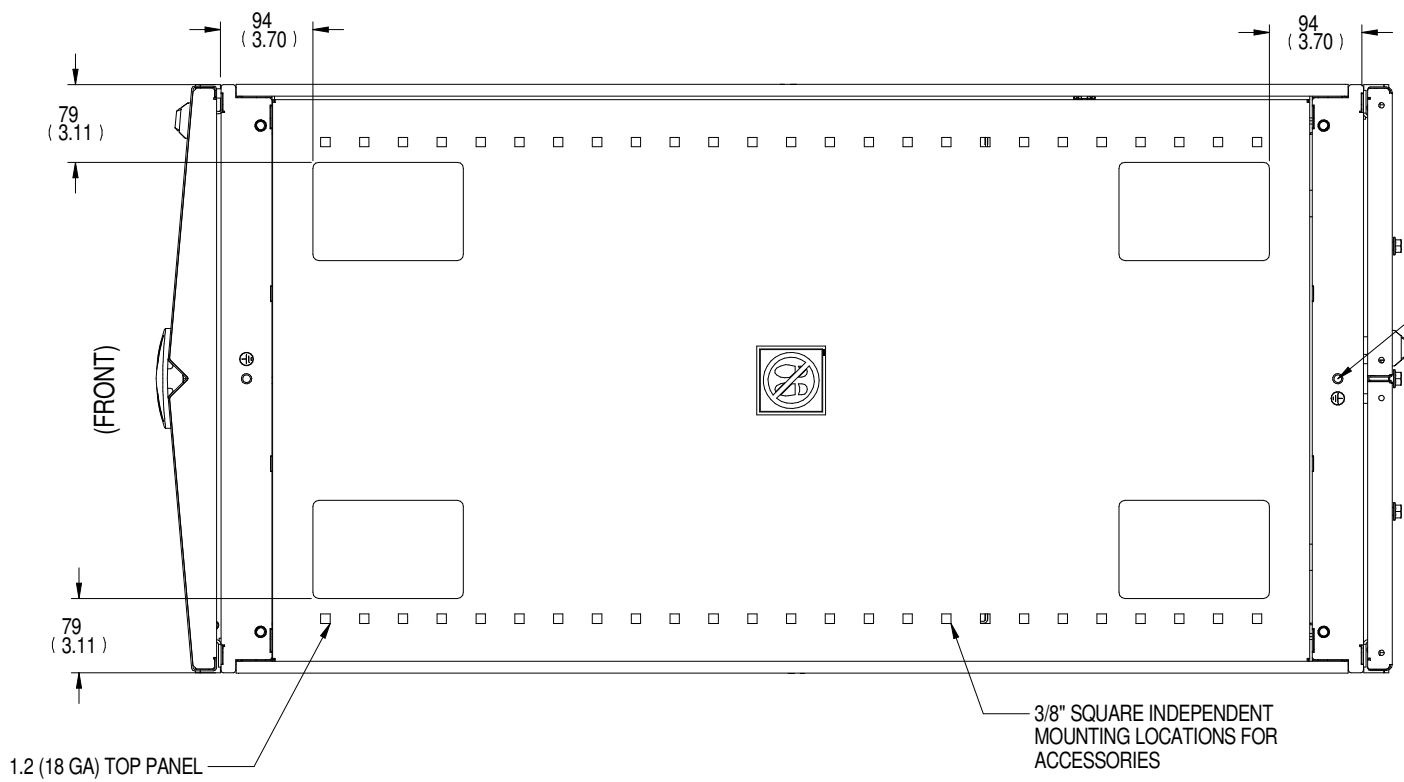

TOP VIEW
CABLE OPENINGS

FIELD GROUND LOCATION
FRONT & BACK OF TOP.
M8 X 1.25

3/8" SQUARE INDEPENDENT
MOUNTING LOCATIONS FOR
ACCESSORIES

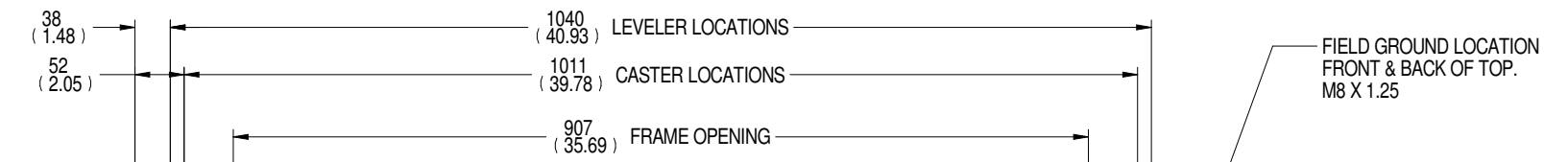

FIELD GROUND LOCATION
FRONT & BACK OF TOP.
M8 X 1.25

LEVELER LOCATIONS

CASTER LOCATIONS

FRAME OPENING

717
(28.23)
LEVELER
LOCATIONS

588
(23.15)
CASTER
LOCATIONS

767
(30.18)
FRAME
OPENING

\varnothing 10
(.41) X 22 (.88)
TYP.

\varnothing 10
(.41)
TYP.

233
(9.18)

284
(11.18)

142
(5.59)

283
(11.13)

257
(10.13)

29
(1.13)

849
(33.44)

1172
(46.13)

1208
(47.55)

41
(1.61)

105
(4.15)

(2) SHIPPING BRACKETS CAN BE USED
FOR FLOOR ANCHORING - (1) FRONT, (1) REAR
BRACKETS CAN BE LOCATED INSIDE
OR OUTSIDE OF THE FRAME.

OPEN BOTTOM

BOTTOM VIEW
(TOP PANEL & DOORS HIDDEN)

| | |
|------------------------------|-------------------------|
| DRAWN BY: TED BEAVER | SHEET NUMBER: 2 OF 3 |
| CHECKED BY: BRAD REINBOLT | EON NUMBER: N/A |
| REFERENCE DRAWING: N/A | QUOTE NUMBER: N/A |

| |
|---|
| TITLE / DESCRIPTION VERTIV VR RACK 48U x 800mm W x 1100mm D |
|---|

| | | | |
|---------------------------------|-------------------|------------|---|
| VR3157 | | | |
| DRAWING NUMBER: VR3157-SUBTL | DATE: 04/14/21 | REV#: 2 | 1050 DEARBORN DRIVE P.O. BOX 29186 COLUMBUS, OHIO 43229 |



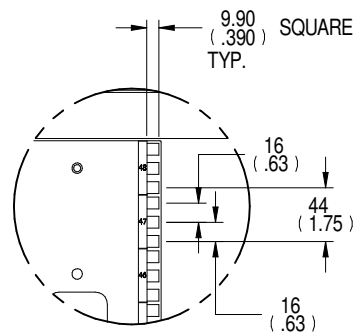

DETAIL B
RMU DETAIL

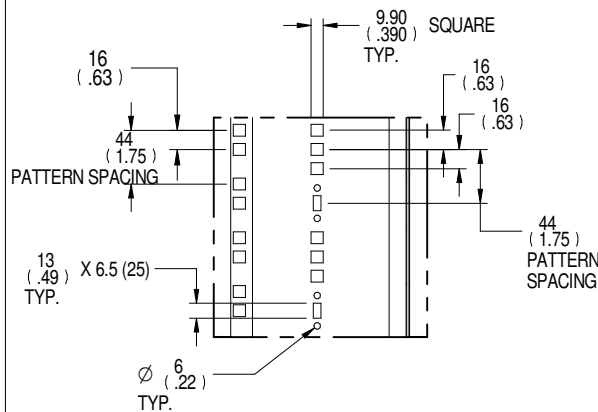

DETAIL C
OPTIONAL ACCESSORY
LOCATIONS

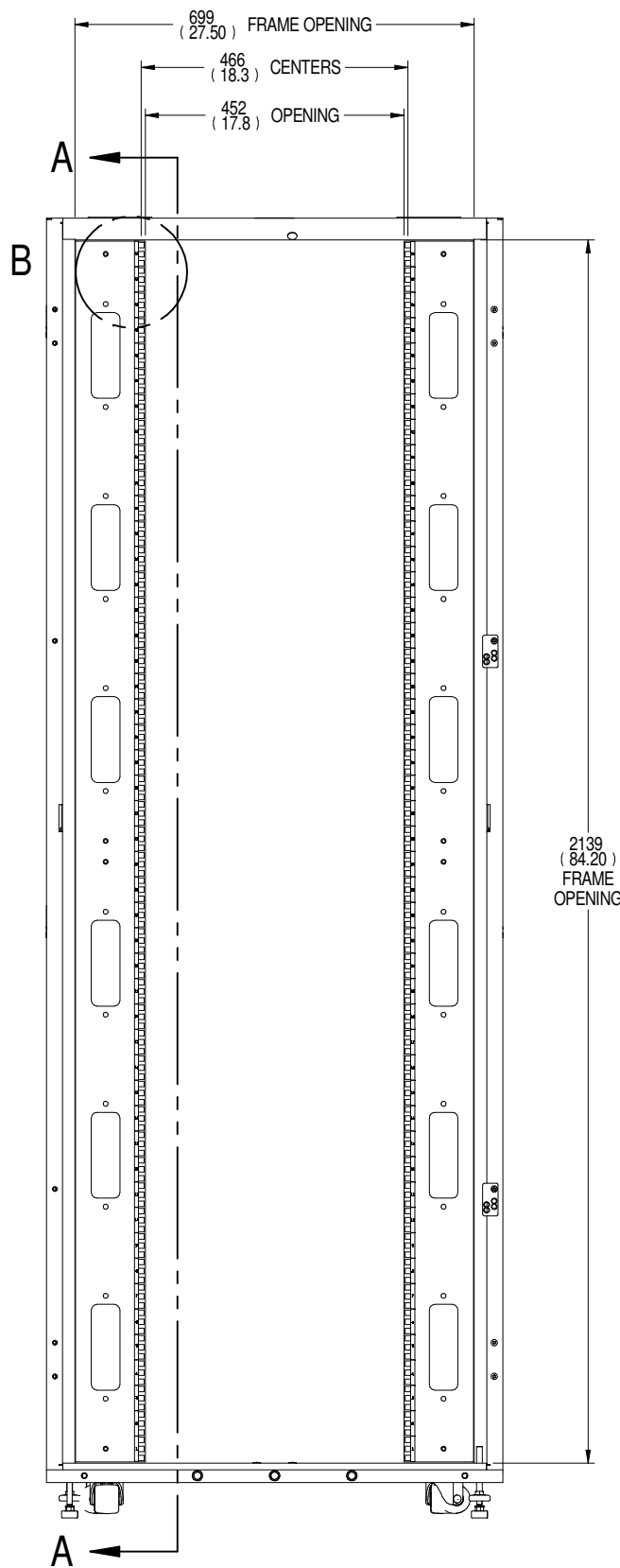

FRONT VIEW
(DOORS HIDDEN)

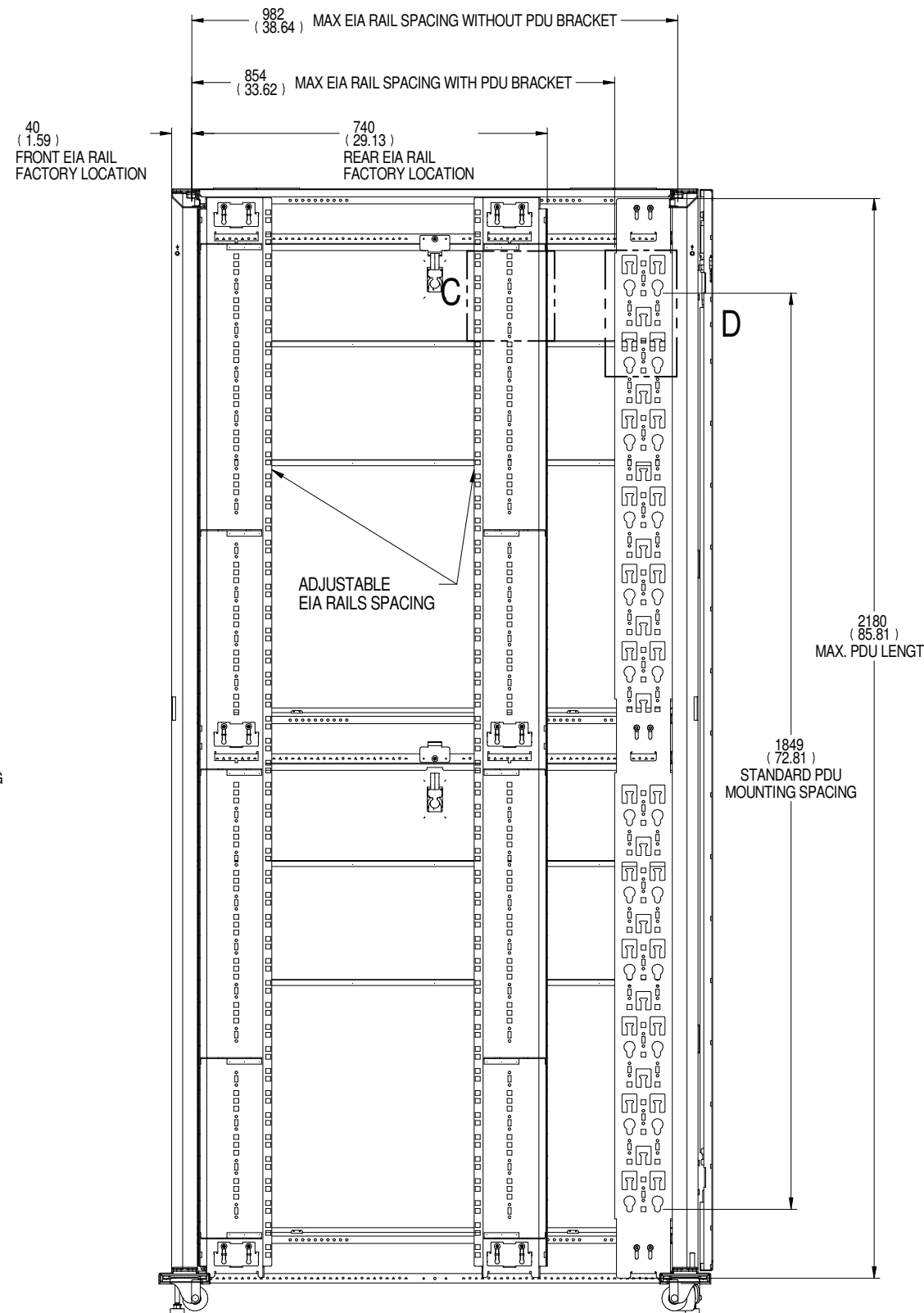

SECTION A-A

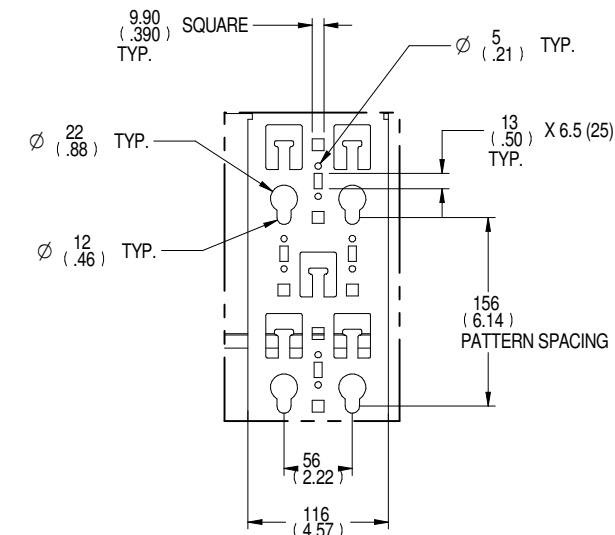

DETAIL D
PDU BRACKET
DETAIL

| | |
|------------------------------|-------------------------|
| DRAWN BY: TED BEAVER | SHEET NUMBER: 3 OF 3 |
| CHECKED BY: BRAD REINBOLT | ECN NUMBER: N/A |
| REFERENCE DRAWING: N/A | QUOTE NUMBER: N/A |

TITLE / DESCRIPTION
VERTIV VR RACK
48U x 800mm W x 1100mm D

VR3157

| | | | |
|---------------------------------|-------------------|------------|---|
| DRAWING NUMBER: VR3157-SUBTL | DATE: 04/14/21 | REV#: 2 | 1050 DEARBORN DRIVE P.O. BOX 29186 COLUMBUS, OHIO 43229 |
|---------------------------------|-------------------|------------|---|

